

20' WIDE PUBLIC EASEMENT FOR ACCESS TO R.L.M. LANDS NO MOTORIZED VEHICLES

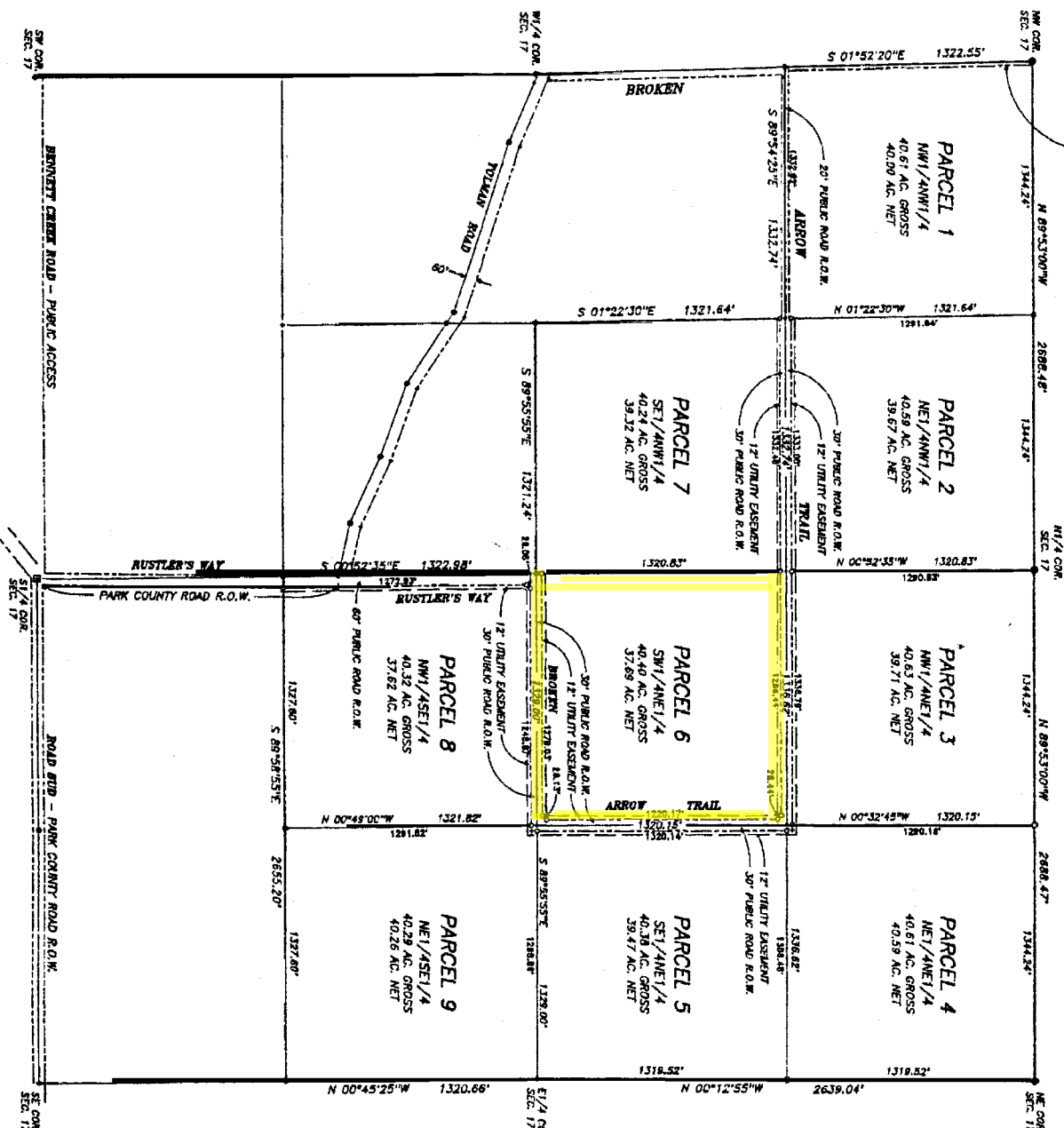

- LEGEND
- ◆ - STONE MONUMENT FOUND
 - - 2-1/2" x 3" ALUMINUM PIPER CAP FOUND
 - - 2-1/2" x 3" ALUMINUM PIPER CAP FOUND
 - - 5/8" REBAR W/ALUMINUM CAP SET
 - - 5/8" x 24" REBAR W/ALUMINUM CAP SET

SCALE: 1" = 500'

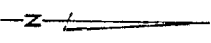

CERTIFICATE OF DEDICATION

THE UNDERSIGNED DO HEREBY CERTIFY THAT WE ARE THE OWNERS OF THE NE 1/4, NW 1/4, SE 1/4, SW 1/4 AND NE 1/4, NW 1/4, SE 1/4, SW 1/4 OF SECTION 17, T57N, R102W, 6TH P.M., PARK COUNTY, WYOMING AND WE HEREBY DEDICATE THE UTILITY EASEMENTS SHOWN HEREON TO THE USE OF THE OWNERS OF PARCELS OF LAND SHOWN HEREON AND WE HEREBY DEDICATE THE ROAD SHOWN HEREON AND LABELLED OF THE GENERAL PUBLIC TO THE USE OF THE GENERAL PUBLIC.

WE HEREBY AGREE THAT THE FOREGOING AS IT APPEARS ON THIS RECORD OF SURVEY WITH THE FREE CONSENT AND APPROVEMENT OF THE OWNERS OF THE LANDS SHOWN AND PROVISIONS IN WRITING WHEREBY SAID OWNERS ARTHUR D. LOWELL AND ERIN A. LOWELL MEMBERS OF CANYON DEVELOPMENT, LLC HAVE CAUSED THEIR NAMES TO BE HEREBY SUBSCRIBED THIS 12th DAY OF SEPTEMBER 2004.

ARTHUR D. LOWELL - PREPARED
 Erin A. Lowell
 ERIN A. LOWELL - MARKING MEMBER

ACKNOWLEDGMENT

STATE OF WYOMING, S.S.
 I, THE FOREGOING CERTIFICATE OF DEDICATION WAS ACKNOWLEDGED BEFORE ME BY ARTHUR D. LOWELL MEMBER CANYON DEVELOPMENT DEVELOPMENT, LLC THIS 12th DAY OF SEPTEMBER 2004.
 WITNESS MY HAND AND OFFICIAL SEAL

Robin A. Crowder
 NOTARY PUBLIC
 MY COMMISSION EXPIRES: 12-11-05

CERTIFICATE OF SURVEYOR

STATE OF WYOMING, S.S.
 COUNTY OF PARK } S.S.
 I, J. HARVEY COPPELAND, OF COUNTY, WYOMING, HEREBY CERTIFY THAT THIS MAP WAS PREPARED FROM NOTES TAKEN DURING AN ACTUAL SURVEY MADE BY ME AND THAT SAID SURVEY IS ACCURATELY REPRESENTED ON THIS MAP, AND ALL MONUMENTS FOUND AND SET ARE AS INDICATED SAID SURVEY WAS PERFORMED 29 JULY 2004.



PURSUANT TO THE PARK COUNTY ZONING RESOLUTION, NO LOT OR PARCEL SHALL BE FURTHER DIVIDED OR SUBDIVIDED.

RECORD OF SURVEY
 SECTION 17
 T 57 N, R 102 W, 6TH P.M.
 PARK COUNTY, WYOMING

PREPARED BY:
 COPPELAND SURVEYING
 CODY, WYOMING
 9 SEPTEMBER 2004
 04-01-015