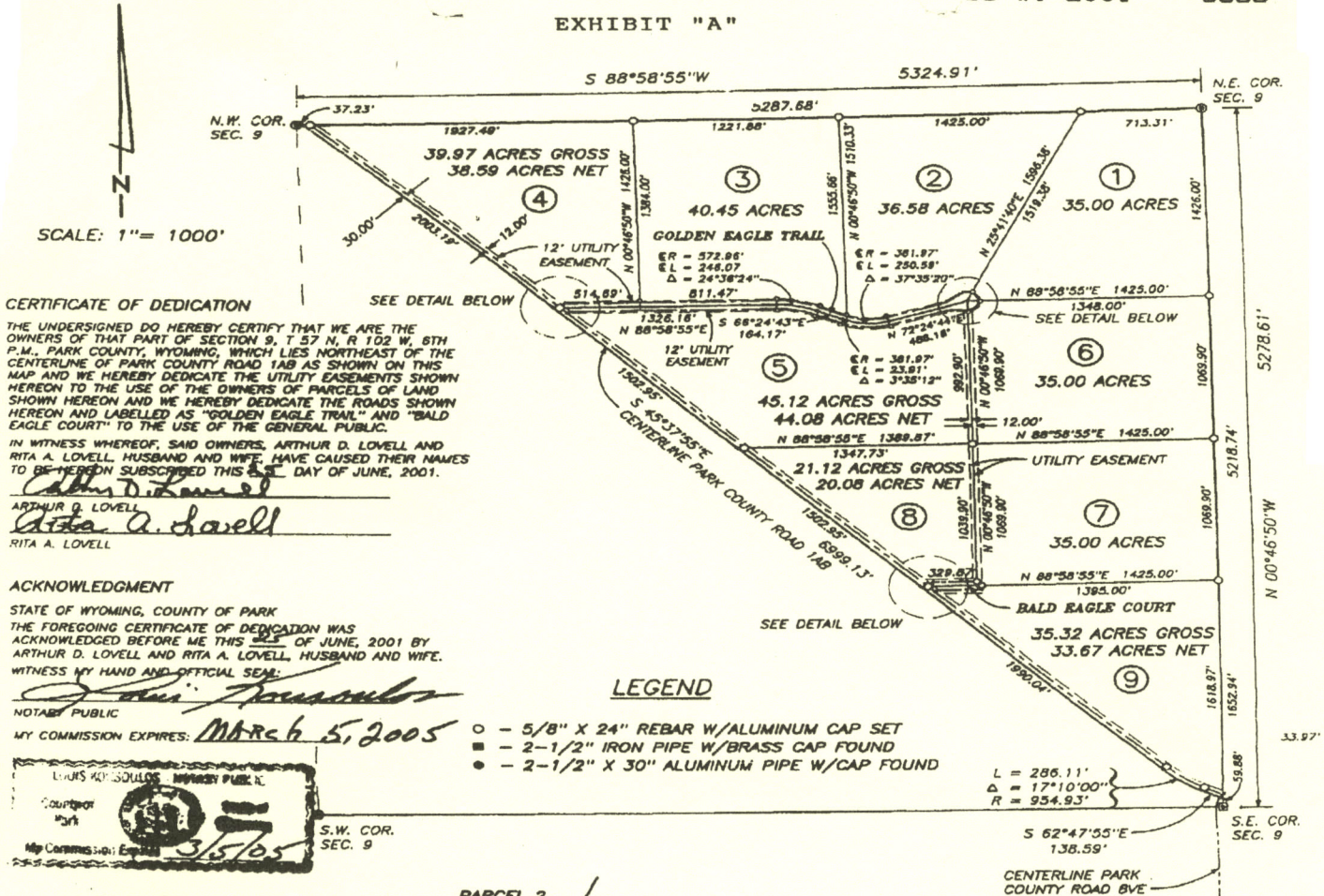

EXHIBIT "A"



CERTIFICATE OF SURVEYOR

STATE OF WYOMING }
 COUNTY OF PARK } S.S.

I, J. HARVEY COPELAND, OF CODY, WYOMING, HEREBY CERTIFY THAT THIS MAP WAS PREPARED FROM NOTES TAKEN DURING AN ACTUAL SURVEY MADE BY ME AND THAT SAID SURVEY IS ACCURATELY REPRESENTED ON THIS MAP, AND ALL MONUMENTS FOUND AND SET ARE AS INDICATED. SAID SURVEY WAS PERFORMED 27 APRIL 2001.



PURSUANT TO THE PARK COUNTY ZONING RESOLUTION: NO LOT OR PARCEL SHALL BE FURTHER DIVIDED OR SUBDIVIDED.

AMENDED RECORD OF SURVEY
 DIVISION OF A PORTION OF
SECTION 9
 T 57 N, R 102 W, 6TH P.M.
 PARK COUNTY, WYOMING

PREPARED BY:
 COPELAND SURVEYING
 CODY, WYOMING
 21 MAY 2001
 01-01-016A